

**Historic Land Characterisation - Humber HER**

1	Artificial Open Water	26	Nature Reserve
2	Brick and Tile Works	27	Nurseries
3	Campsite	28	Other Recreational
4	Canal lock/basin	29	Other Woodland
5	Castle	30	Parliamentary Planned Enclosure
6	Coverts	31	Places of Religious Worship
7	Detached Housing (C19th)	32	Planned Residential Development
8	Detached Housing (C20th)	33	Plantation Woodland
9	Detached Housing (C21st)	34	Private Planned Enclosure
10	Early Enclosure	35	Railway Station
11	Electricity Related Infrastructure	36	Re-organised Early Enclosure
12	Factory	37	Recreational Fishing Pond
13	General Commercial	38	Reinstated Land
14	Golf Course	39	Rough grassland/scrub
15	High Status Residence	40	Sand and Gravel Quarry
16	Higher/Further Education Establishment	41	School
17	Historic Settlement Core	42	Semi Detached Housing (Pre WWII)
18	Hotel Complex	43	Semi-detached Housing (WWII - C20th)
19	Intensive Livestock Farming	44	Service Station
20	Isolated Farm Complex	45	Static Caravan/Chalet Park
21	Medieval Manorial Site	46	Terraced Housing (C19th)
22	Medieval Village Earthworks	47	Village Farm Complex
23	Missile Base	48	Water Treatment
24	Mixed 20th Century	49	Fuel Distribution
25	Modern Fields	50	Sports Field and Courts

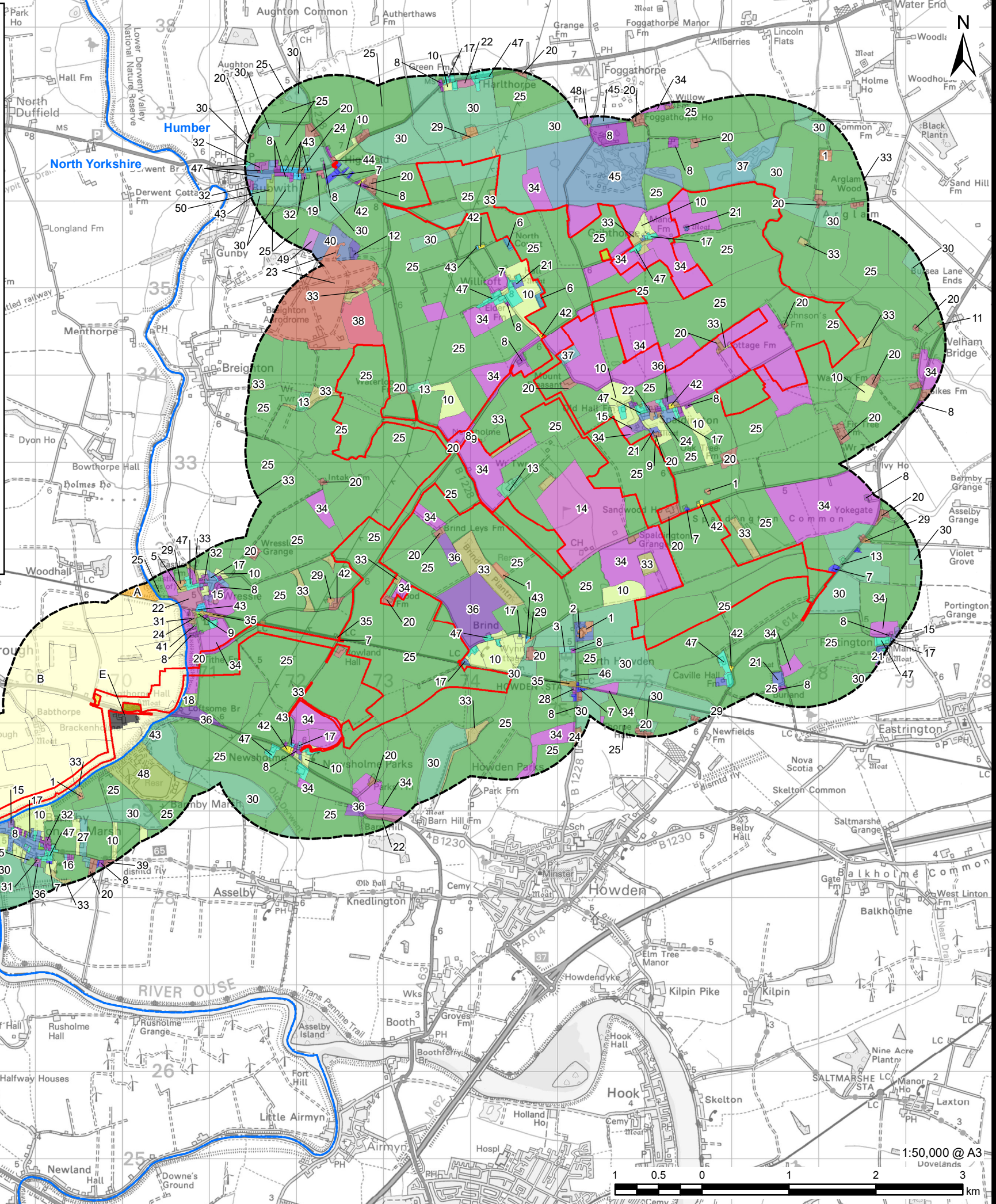

**AECOM**

**PROJECT**  
East Yorkshire Solar Farm

**CLIENT**  
East Yorkshire Solar Farm Limited

**CONSULTANT**  
AECOM Limited  
Midpoint,  
Alencon Link  
Basingstoke, RG21 7PP  
www.aecom.com

**LEGEND**

- Order limits
- Land not included in the Order limits
- County Boundary

**Historic Landscape Characterisation - North Yorkshire HER**

- A Designed landscape
- B Enclosed land
- C Industrial
- D Recreational
- E Settlement

**NOTES**

Reproduced from Ordnance Survey digital map data © Crown copyright 2023. All rights reserved. Licence number 0100031673. © NYCC and English Heritage. © North Yorkshire County Council. All archaeological mapping should be regarded as indicative, not definitive. Contains Ordnance Survey Data © Crown Copyright and database right 2023. All information is copyright of Humber Archaeology Partnership 2023.

**ISSUE PURPOSE**  
Environmental Statement

**PROJECT NUMBER**  
60683115

**FIGURE TITLE**  
Historic Landscape Characterisation

**FIGURE NUMBER**  
Figure 7-4

1:50,000 @ A3